The Weather
FAIR THURSDAY
In San Francisco bay region and Mt. Tamalpais.

RICHMOND
RECORD HERALD
A RICHMOND PAPER FOR RICHMOND PEOPLE

VOL. XXIII, NO. 327 — RICHMOND, CALIFORNIA THURSDAY, JULY 3, 1924 — PRICE THREE CENTS

News Index

Dorothy Hayes Named Queen 1
Baby Winner Is Announced.....1
Parade Line-Up Changed.....1
Democrats Sitll Deadlocked.....1
Crowds Increase at Circus ..$..1
Hold Joint Installation.....3

DEMOCRATS STILL DEADLOCKED

THIRD PARTY TO START MEETING AT CLEVELAND

Backers of Senator Robert M. La Follette of Wisconsin To Hold Conclave

DENOUNCE G. O. P. AND DEMS

Agricultural West To Be Battle Ground for Ticket Which Will Be Supported

CLEVELAND, July 2.—A savage denunciation of both the Republican and Democratic parties, coupled with a rallying call for progressives the nation over to unite solidly behind the independent presidential candidacy of Senator Robert M. La Follette, Republican, of Wisconsin, will be the keynote of the conference for progressive political action, opening here Friday . .

This was definitely determined today by the national comittee of the conference.

Representative John M. Nelson, Republican, of Wisconsin, announced here today that he had been offered the position of campaign manager for La Follette.

Strong efforts will be made to return 30 or more senators and representatives who are favorable to La Follette, thus again giving the Wisconsin progressive to the "balance of power" in congress, if the old parties are again as evenly divided, which, they believe, will be the case.

With this in mind, the convention plans to endorse its friends everywhere this fall regardless of present party affiliations.

The agricultural west is to be the battle ground for the ticket that is to be supported here. Convention managers virtually concede the east to President Coolidge, but they claim most of the states west of the Mississippi with a fighting chance in Illinois, Michigan, Ohio and Indiana.

There is some question about the exact form of the support to give La Follette. Word from Washington is that La Follette doesn't want to be nominated, but merely endorsed.

Civic Affairs Committee Meets

The Civic Affairs committee of the Chamber of Commerce met yesterday noon in one of a series of conferences for the purpose of establishing a uniform basis for property values in this city. James Stafford, appraisal expert of Oakland, was present at the meeting, and advised the committee on various questions.

CARD OF THANKS

Miss Dorothy Hayes wishes to thank her many friends who so loyally supported her during the queen contest which ended last night.

CLASSIFIED ADS
New Today
(Continued on Page 7)

FOR RENT—3-room house on 21st and Macdonald. Call at 336 21st Street. 7-3-3t

NOTICE

Dr. D. E. Harvey announces the opening of his Chiropractic office on Monday, July 7th, at 629 Macdonald avenue. Shriners Building. 7-3-2t

Former Dry Head Gets Jail Term

NEW YORK, July 2.— William H. Anderson, formerly head of the New York Anti-Saloon League, now in Sing Sing prison following his recent conviction on a charge of second degree forgery, must serve his sentence, the appellate division of the Supreme Court ruled today. Andersonhad appealed from the conviction and asked a new trial on various technical grounds. He already has served several months of his term.

PARADE LINEUP CHANGES MADE

Last minute changes in the line of march of the Fourth of July celebration parade, due to the fact that all organizations could not form on First avenue, were announced last night by the parade committee.

The line of march, as announced by the committee last night will be as follows: South side of Macdonald to Twenty-third; thence up Twenty-third to Nevin, down Nevin to Twenty-second, and then back to Macdonald and down the north side of the street to a point where the different organizations will disband.

Special marshals appointed to assist in disbanding the parade, are: Kappan, Pennington, Inman, Jones, Hansen Dobler and Bradley. The parade will form at 9:15 and will move at 10 o'clock.

The order of the line of march is:
Grand Marshal H. Boyle.
Platoon of Police.
Mayor.
Mayor and City Board of Supervisors.
Speaker of the day.
Forms on south side of First street.
G.A.R. Auxiliaries in machines.
Spanish War Veterans.
Veterans of Foreign Wars.
American Legion.
Queen Float.
War Mothers' Float.
Spanish War Veterans' Auxiliary.
Veterans of Foreign Wars Auxiliary.
Sons and Daughters of Veterans.
High School Cadets with Band.
Boy Scouts.
Form on First, north of Macdonald.

Fraternal and civic organizations.
Form on Macdonald south of Macdonald.
Fraternal and civic organizations without floats.
Form on Second street, north of Macdonald.
Industrial floats.
Bicycles.
Ku Klux Klan.
Form on north side fo Macdonald on second, head of column resting on First street and extending west on Macdonald and south on Garrett Boulevard to follow local machines.

Four Speeders Fined By Odell

Four speeders in Police Jdge C. A. Odell's court yesterday morning paid fines aggregating $65. They were Stanley Spires, $15, A. W. Sanders, $10, A. Hhern $15, and Joseph Marsala, $25. John Dillon was given ten days in the city jail to sober up by the court.

Stockton—Six bond issues totaling $2,050,000 voted; proposals include $1,500,000 flood protetcion project; $100,000 subway, $137,900 for development of parks; $346,000 fo fire alarm system, and $339,800 for street improvements.

Dorothy Hayes Winner In Queen Contest; Crowds Increase At Veterans' Circus

FASHION SHOW WELL RECEIVED BY AUDIENCE

Big Tent Is Packed; Performance Highly Praised By Many Present

LATEST STYLES DISPLAYED

Eight Models Wear Seasons Gowns Decreed Here By Dame Fashion

Crowds are increasing each night at the Veterans' Circus and Pageant of Progress. Last night saw the monster circus tent crowded to the doors. The program given was one of the best yet presented and all of the performers were at their best.

Th fashion show given by the "Fashion" held the center of the stage during the early part of the evening. Eight beautiful models displayed all of the latest in season's wear and were heartily applauded by the audience.

Frocks, dresses and gowns of all kinds were displayed as well as the most up-to-date in the line of bathing suites.

The girls who took part in the display were Florence Walker, Lesley Stafford, Helen Kay, Gloria aHnson, Jerry Johnson, Betty Darling, Princess Wyhnemah and Alma Marsden.

The Fashion was highly lauded for the beautiful garments on display.

All of the concessions in the tent received heavy patronage and the displays of the local merchants were given their share of praise.

Admission Tickets Should Be Turned In By Friday

All admission tickets to the big Fourth of July celebration should be turned in by Friday night, it was announced yesterday by the circus committee. Prizes are to be awarded ticket holders Saturday night.

Three Held On Serious Charge

Three men facing statutory charges were held to answer to the Superior court by Justice Frank Glass yesterday afternoon following their preliminary examinations. Alex Schwartz, El Cerrito, was held under $50000 bail on a charge involving his 15-year-old daughter; similar bail was fixed for Willis Wilson of Antioch on a charge also involving a daughter. Thomas Rosser of Crockett, accused by Antonio Servante, also of Crockett, is being held under $5000 bail awaiting Superior court trial. Servante is also facing a statutory charge, but was released by Judge Glass without bail.

Wilson claims that while a resident of Los Angeles a similar charge involving his daughter was preferred tere, but was dismissed. He denies the charge.

ISABELLE HAFNER TAKES FIRST IN BABY CONTEST

Successful Candidates For Big Festival Honors Are Announced

BLANCHE GROW IS SECOND

Maxine Rich Second In Baby Contest With Mary Ellen Doran Third

Miss Dorothy Hayes will be queen of the Fourth of July Festival tomorrow. This was announced last night following the counting of the votes in the contest when it was found that Miss Hayes led her closest competitor by more than one thousand votes. Miss Hayes had 9,895 votes. The baby contest winner was Isabelle Hafner.

Second in the contest came Blanche Grow with 8548 1-2 votes; third, Amy Schultz, 7,686 votes. Others in order were: Jeanette Tease, 5,012 1-2 votes; Georgia Nerz, 4,457 1-2; Gwendolyn Damsell.

Second in the baby contest was Maxine Rich with 10,591 votes; third, Mary Ellen Doran, 10,546. Others were: Leonard Patterson, 10,231; Wanda Mae Brown, 5,483; Ruth Mills, 2,985.

Beautiful prizes are to be awarded both the winners of the baby contest and the queen contest. These are given by the Vetrans' committee in charge of the circus.

The circus headquarters was packed to the doors at9:30 o'clock last night when the votes were counted. Following the counting of the votes Miss Hayes was announced as winner from the platform in the circus tent and received the applause of the large crowd present.

Those in the contest had been working hard during the past several weeks, and received the liberal support of Richmond people.

Today the queen and her attendants will be taken to Oakland where they will be fitted with gowns. Elaborate costumes will be worn by the party on July 4. The float prepared by the Legion for the Queen and her attendants will be one of the most beautiful in the procession, and is to be wonderfully decorated with flowers. The winner of the baby contest also will ride on the float.

The queen is to make a trip over Richmond in an aeroplane, from which she will drop valuable merchandise orders given by the local merchants.

Scout Booth To Be Open Tonight

J. E. George, scout commissioner for this district has announced that a scout registeration booth will be opened at the Veterans' circus here tonight for the purpose of enrolling prospective members. Older boys who desire to become leaders to assist George are also invited to report at the booth which will be established in the Harry Marcus display space.

WILL BE FOURTH OF JULY QUEEN

MISS DOROTHY HAYES

PROPERTY SELLS FOR $50,000

A real estate deal involving a consideration of approximately $50,000, in the sale of property northeast corner of Twenty-third and Macdonald streets, by the Key System Transit company to the Appraisal and Sales Corporation was made known yesterday when the deeds were filed in the county clerk's office at Martinez.

According to E. B. Bull, president of the corporation, the land will be put into shape so that it can be disposed of to the best interests of Richmond. Bull added that he believed that the property will be in the heart of the business district of this city.

The property of the last of the Macdonald tract which originally contained 200 acres, which was woned by John H. Nicholl. The last portion sold has a frontage of 175 feet and runs back 210 feet on Twenty-third street.

Schrader Display Attracts Attention

The two booths displaying furniture and stoves entered by L. H. Schrader at the circus tent is one of the neatest displays entered by local business men. Schrader is giving several valuable prizes away.

Martinez Judge Collects $4,570 In Booze Fines

The total of fines imposed by Justice of the Peace Frank Glass fails to indicate any decrease in bootlegging activities in Contra Costa county. Offenders in June contributed $4,750 of total fines of $5,392 during the month, according to Judge Glass' report, filed today with the board of supervisors. Motor law violators parted with $320 and a similar amount was contributed for other misdemeanor offenses.

During June Clyde Laird, chief of the county's prohibition squad, conducted raids that resulted in imposition of fines totaling $5,950 by various justices in the county.

Tsar Calfee Will Not Be Candidate

Due to the fact that his business interests would suffer should he be elected, [illegible] N. Calfee, yesterday announced that he would not be a candidate for the Assembly from Contra Costa county. Several friends were backing Calfee for the office and a petition was taken out at the county clerk's office several days ago, but Calfee did not make his decision until yesterday when he admitted that he had considered the candidacy, but owing to the fact that his business interests would suffer he decided not to enter the race.

MC ADOO HOLDS LEAD AT END OF 42ND BALLOT

Adjounrnment Of Third Day of Votig Finds Conclave Still In Dispute

SMITH MAKES SLIGHT GAIN

Prediction Made That No Decision Will Be Reached Until After Fourth

CONVENTION HALL, NEW YORK, July 2.—The forty-second ballot for the Democratic candidate for president found the convention still deadlocked and adjournment was taken until 10 o'clock tomorrow morning. The last ballow showed McAdoo, with 503.4, a slight loss over the preceeding vote. Smith had 318.6; Davis, 67; Cox, 55; Underwood, 38.5; Ralston 30, and Robinson 24.

It was predicted here tonight that tomorrow would find the convention nuo nearer a solution than before. A majority of the delegates are expected to go home over the holiday.

CONVENTION HALL, NEW YORK, July 2.—William G. McAdoo spurted to 505 1-2 votes in the Democratic National convention tonight on the fortieth ballot. Smbith showed a slight loss, with 316 votes; J. W. Davis dropped from 107 to 70 on the day's balloting.

McAdoo's total mounted to 499 on the thirty-ninth ballot as the session resumed tonight.

Missouri switched its thirty votes to Mcadoo on the first ballot of the night's voting.

The thirty-ninth ballot gave Smith 320 1-2; J. W. Davis, 71; Cox, 48, and Underwood, 38 1-2.

McAdoo reached his highest vote since the balloting begun when the twenty-ninth vote was cast. His total on this ballot was 499.20, more than his highest previous vote at the end of Monday night's balloting.

The additions to McAdoo's vote were 36 from Missouri and 20 from Oklahoma and scattered votes from other states.

Missouri was challenged by a member of the delegation and the delegation was polled.

Funeral Held For Infant Daughter

Funeral services for the infant daughter of Mr. and Mrs. William Stege, which died yesterday, were held yesterday afternoon from the Wilson & Kratzer chapel. Interment was made at the Sunset View cemetery.

SUES FOR WAGES

Frank Ausez yesterday filed suit in Superior Court against George Tandy and Chris Theis, of Richmond, asking judgment for 305, an amount he alleges is due him for labor for the defendants, Tsar Calfee and Leo Dunnell are attorneys for plaintiff.

San Francisco—Contract awarded at $500,000 for construction of marine corps supply depot at Harrison and Spear streets.

'Maytime' Showing Here Today Only At California

Fate, in the hollow of her hand, carries the destinies of three young girls.

At a single stroke the perverse goddess may make or mar them for life.

And all three, by one of those curious twists that Fate oftimes gives to the tangled skeins of life, will approach their destinies at the same time and in the same vehicle.

Ethel Shannon, perched at the top, is doing her first big featured role in Gasiner's "Maytime," which will be shown at the California theatre today only.

London Represented

With her in the cast are two of the most promising young players in screenland, Netta Westcott, toast of London stage and possessor of the "most perfect profile in England," and Clara Bow, vivacious young high school athlete from Brooklyn, whose first steps in pictures have led two directors to declare her possessed of every qualification essential to screen success.

The trio are declared to have an easy road to travel because of the elaborate presentation that was given to Rida Johnson Young's stage success. Directors at the B. P. Schulberg studio say "Maytime" should make more real screen stars than any other picture ever filmed.

Directors Encouraging

The three aspirants after screen honors, after being assigned to parts in "Maytime" and talking to Director Gaisnier, have no doubt about their ability to seize the gifts of fortune. Ethel Shannon will play the featured feminine role; Clara Bow will play "Alice," a part offering infinite opportunities, while Netta Westcott will be the fascinating "Mme Delphine."

Other features include, "Hot Air," a Mermaid comedy, and International News. Larry F. Canelo at the organ.

ALL THE WORLD'S A-GOING TO LONDON TOWN

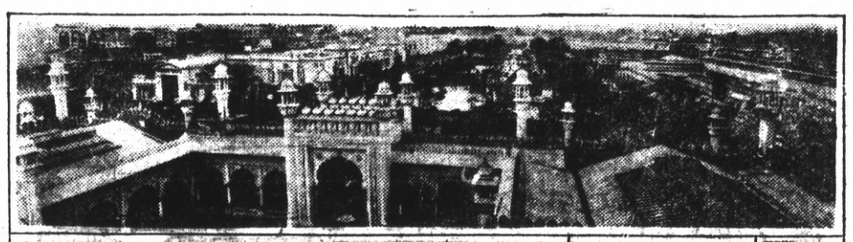

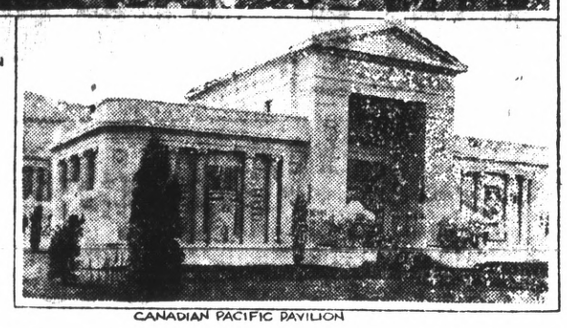

CANADIAN PACIFIC PAVILION

All roads lead to London, for the sun never sets on the possessions of the British Empire and from each of them thousands of tourists are headed for the British Empire Exhibition now in progress on the outskirts of London. Other thousands from the United States are crowding east-bound ships from Montreal and New York.

From the highest to humblest, every Britisher is interested in this big show designed to demonstrate the resources and riches of the Empire. Edward, Prince of Wales, is president of the Exhibition. His royal father, King George V, officially opened it, and with the Queen, has visited it frequently. On May 28th they escorted their royal visitors, King Victor Emmanuel, Queen Helena, Princess Mafalda of Italy and the Prince of Piedmont to the Exhibition and spent the morning viewing the exhibits in the Canadian Pacific Pavilion. King George remarked to the King of Italy on the 400-foot frieze that depicts the company's route from the British Isles to Japan, on which electrically-operated miniature steamships and railways manoeuver, and on the illuminated map of Canada which he considered remarkable feature. His Majesty mentioned in passing that he himself had stayed at Banff, and Queen Mary showed interest in the green spot on the map that showed the location of the Prince of Wales' ranch and later viewed the paintings of the ranch itself, shown in another room.

The Canadian Pacific Railway has a very striking display including a model of a 160-acre irrigated farm, that interests keenly the many who are looking to the Last Great West as a new homeland.

Each overseas country has contributed something individual and characteristic of its own civilization, such as a walled African village transported bodily to England. More than 300 picturesque natives of various far away lands, are living according to their customs on the Fair Grounds. A visit to the Exhibition is like taking a trip around the world. One may view the industries, customs and art of every corner of the world-girdling Empire. Moving pictures, lectures and concerts of all sorts are programmed, including singing by choristers of Worcester Cathedral numbering 16,000 singers who are accompanied by 500 instrumentalists. Motor tours to points of interest about England have been arranged and the tourist who visits England during the Exhibition, which lasts till October, will have an opportunity of a life time.

Pickford Film Draws Crowds

Mary Pickford, the eternal little girl, is with us once more in her United Artists' production, "Through the Back Door," which opened yesterday for a two-day run at the Richmond theatre.

With all her cuteness, all her winsome and waimsical charm, Little Mary is shown depicting one of her famous child roles, the one characterization in which she will always reign supreme. Even more youthful and beautiful than ever is Mary Pickford in this picture. Her intrepretation of the little girl part is more genuine and more convincing than anything she has ever done in the past. In the beginning of this feature she appears in rags, and in "glad-rags" at the finish. Clad in wooden shoes and in the picturesque costume of a little Belgian miss, she clatters across the aluminum sheet strait to the hearts of those who watch her from the darkened depths of the seat-filled house.

In spite of the fact that one laughs much at this picture, there comes times when handkerchief is not amiss. Especially is this true when Mary as Little Peannie Bodamere comes to America to make herself known to the mother who thinks her dead. Many are the obstacles that she surmounts before her mother finally learns that her little daughter finally learns that her little daughter is a servant in her own home. The scene that reveals this is unquestionably one of the most touching that has ever been filmed.

In the cast we find such familiar names at Wilfred Lucas, Gertrude Astor, Elinor Fair, Adolph Menjou, John Harron, brother of the late Robert Harron and tiny Jeanne Carpenter. All of these give excellent portrayals in their respective parts.

Other features include Lige Conley in his latest comedy, "The Steeplechaser," "Screen Snapshots," showing the favorite starts on and off the lot.

Vets Needed At Big Circus Here

Veterans are needed at the circus tent to assist in taking care of the crowds it was made known yesterday. All veterans who are willing to assist the committee are requested to report to the circus headquarters at once.

VISITS SON

Mrs. O. Ripley of Portland, Ore., is visiting in this city with her son, O. J. Ripley, at 647 Second street. She will remain here several weeks.

WINS TICKET

Mrs. S. S. Ripley won the $20 trade discount ticket given away by S. Schlueter & Co. at the War Veterans' circus Tuesday night.

NOTICE TO I. O. O. F.

Members of the I.O.O.F., 403, meet at Richmond hall July 4th at 9 a. m. to march in the parade. J. E. Lane, chairman. 7-3-2t

Try Record-Herald Want Ads.

Fire Warning Is Broadcast

A new and urgent fire warning was sent out yesterday by State Forester M. B. Pratt, in view of the many campers that will be in the forests over the Fourth of July holidays. "Every possible precaution must be taken," Pratt said, "because of the unusual fire hazard facing the State this year occasioned by the dry season."

"California is facing a critical fire year," Pratt said, "and the Board of Forestry is taking every possible precaution to limit and check the forest, brush and grass fires that are ravaging our state. People traveling through the State cannot exercise too much caution with their campfires, cigarettes and lighted tobacco."

"Three additional rangers and a fire lookout have been placed in the field this year on account of the unusual hazardous conditions. The rangers have been stationed in Humboldt, Santa Barbara, Napa and Solano counties, and the lookout on Banner Mountain in Nevada county. This gives the department the most effective force it has ever had in the field."

"The Federal Government protects the National forests and the State confines its activities to private lands outside National forests within the counties, under a plan where the state, county and timber owners defray the expenses. State rangers are located in every co-operating county and have organized fire fighting units. Some of the most disastrous fires this year have been in the non-co-operating counties of Siskiyou, Shasta ElDorado, Amador, and Santa Clara."

"The State affords this protection to privately-owned timber, brush and grass lands, because all the people of California are directly or indirectly concerned in the preservation of the forests, watersheds and ranges of the State and every citizen owes it to his state to assist in this preservation."

Signs Direct K's To Richmond

Motorists coming into Richmond last evening from Oakland, and from Martinez, and oints along the line report that huge white signs have been painted along the highways. They contain the three letters, "KKK" and in fronto f them is a large arrow pointing in the direction of Richmond.

SERIOUSLY ILL

Martin Baker, employee of a local industrial company, is in a critical condition in a local hospital as a result of being badly gassed twice during the last two months at Martinez. According to hospital authorities Baker's chances for recovery are small.

He is the brother of Joseph Baker of this city.

TRY RECORD-HERALD WANT ADS

Pleads Not Guilty To Liquor Charge

A plea of not guilty to a charge of selling illicit liquor was entered by Charles Granzella, 645 First street, yesterday in the court of Justice John Roth. The date for the trial has not been set by the court.

Following the breaking up of a wine party in Grand Canyon park in which several boys and girls are said to have been drunk, Granzella was taken into custody by Police Chief Daniel Cox. Nearby residents reported the party to the police.

The charge against Granzella is that of selling wine to a minor in violation of the Wright act.

CALIFORNIA THEATRE
DIRECTION WEST COAST THEATRES, INC.

Now Playing
—"MAYTIME"—
with
Harrison Ford, Ethel Shannon,
Clara Bow and Hollywood's 12
Most Beautiful Girls.
MAYTIME means a gay time
in today's mad whirl.
Comedy and News

RICHMOND Theatre
Direction West Coast Theatres, Inc.
NOW PLAYING

MARP PICKFORD
-in-
"THROUGH THE BACK DOOR"
Will radiate gladness in others hearts, bringing forth tears to water the crop of smiles and keep those selfsame smiles blooming and attraction of unusual strength. Comedy "The Steeplechaser"
"Screen Snapshots"

WILL EXCHANGE $8,500 practically new six-room cement home containing three large, sunny bed-rooms, a breakfast room, hardwood floors throughout, built-in features. Large lot, garage, sweeping marine view, close to car line. In the EXCLUSIVE CRAGMONT DISTRICT, Berkeley, for a six-room home in Richmond. Owner will accept difference in cash or terms. Immediate action necessary. Mr. Knight, 1639 Ninth St., Berkeley, or phone Berkeley 7812-J.

Neptune Beach-Alameda
FRIDAY, JULY 4TH
Fireworks
Free Gate after 7:15 P. M.
Big Show at Night
(Aus. Alameda Imp. Club)
EVERY DAY June 30 to July 4th
FREE "Outdoor Girls' Review" and BAND CONCERT

EVER WELCOME DANCE CLUB
will continue their dances
SATURDAY NIGHT
Cecil's Melody Five-Piece Orchestra
Three door prizes each night, with other novelties. Public cordially invited to attend.
Admission 50c Ladies Free

Your Photo
CAN BE A TRUE LIKENESS IF THE WORK IS PROPERLY DONE
We do copying, kodak finishing, enlarging, etc.
Prater's Studio
255 12th Street
Tele. Rich. 1530
Where everybody goes for Photographic Service

A BUFFET AND CAFETERIA LUNCHEON
—WILL BE SERVED—
July 4
FROM 11 A. M. TO 7 P. M.
-- At The --
Richmond Club House
-- By The --
Richmond Patriotic Club
PRICE 50c PRICE 50c

A Pitcher Of Our Milk
Creamery Butter
Fresh Eggs
S. & W. FAMOUS GOODS
on the breakfast table or in the nursery means a fine strengthening food drink with which to begin the day. For our milk is rich with cream and is as pure as it is wholesome. Let us begin supplying you tomorrow morning with this superior milk which costs no more than the ordinary kind.
Our Milk is Perfectly Pasteurized
Purity Creamery
718 Macdonald Avenue—Phone Richmond 505

FONG WAN HERB CO.
Formerly of 548 Eighth St., Oakland

are now occupying their beautiful new home at
576-78 Tenth St.
Oakland
WHERE THEY WILL BE PLEASED TO SEE THEIR PATRONS AND FRIENDS
Office Hours: 9 to 7 p. m., daily; Sunday 9 to 12
CONSULTATION FREE

Tilden Lumber Co.
PRICE QUALITY SERVICE
E. M. TILDEN, President
Office and mill—15th and Nevin, Richmond.
Phone. Rich 81.
Yards: Oakland, Berkeley, Richmond, Crockett

Concord Fourth Of July Fete Will Be Given Tomorrow

The little Town of Concord, Contra Costa county, near Martinez, is staging a five-days' patriotic demonstration this week in co-operation with the Pacheco I.O.O.F. lodge, No. 117, of that place, which is celebrating its sixtieth anniversary of Independence day, having been instituted in the pioneer town of Pacheco, September 12, 1863, during the Civil War.

This lodge, though small in numbers, has had many distinguished men among the 350 initiated, and has always stood for patrictism and progress. In its little cemetery, near Pacheco, lie the pioneers of central Contra Costa county, but through lack of means, the place is uncared for and is without water. In connection with this celebration an effort is being made to raise funds to beautify the place in an appropriate manner.

By extensive advertisng, a record-breaking crowd is assured, and a splendid parade and patriotic program and sports, games, dances, and carnival features, will make their coming amply repaid. Sheriff R. R. Veale is Grand Marshall, and Francis W. Reid and Carl Schleuse of Concord are the committee on arrangements. The Goddess of Liberty will be given a Coronation Ball on Thursday night, Queen "Columbia" a grand ball on Friday night, and Queen California will be honored by a grand ball on Saturday night. Concord, Walnut Creek and Martinez girls have been selected as queens and attendants for these occasions. The big parade of July 4th will be duplicated on Saturday forenoon, and on Saturday afternoon. There is a great competition between the towns and lodges taking part in the parade as to which will carry off the valuable premiums offered for best participants. The best town float will receive a cash prize of $50, and the best lodge float, $25. The Boy Scouts, numbering over one hundred strong, will take part in the parade, and put on their stunts in the afternoon. There will be flag raising at the I.O.O.F. hall and patriotic services by Odd Fellows in the Plaza on the afternoon of the Fourth. Addresses will be made by veterans of the order and by Hon. C. L. Witten, Justice of San Jose Township, who was initiated into Pacheo lodge in 1888, and is its oldest living Past Grand, and now a member of Observatory lodge, I.O.O.F. in San Jose. Senator W. R. Sharkey of Martinez, will introduce Senator L. L. Dennett of Modesto, who is the speaker of the day. It is expected that Grand Master Floyd Cohn, of Stockton, and other officers of the Grand Lodge will be present.

Concord expects to carry off the "queen" honors with its girls, Miss Hazel Smith will be Goddess of Liberty, and Misses Edith Reid, Ruth Seifried, "Sib" Fischer, Edna Flackus, Doris Keller, and Rosalyn Vargus will be attendants. Martinez is confident with Miss Rowena Davis as "California," and Misses Carroll Beede and Muriel Reid as ladies of honor. Walnut Creek, the "Little Green Spot," has selected Miss Georgiana Duncan as "Columbia," and is selecting four other local beauties to win. Beautifully decorated floats are being prepared to carry these ladies in the pardae, and hosts of admiring friends will form the cortege of each. An elaborately decorated throne is being erected in the ball room at I.O.O.F. hall, which is being specially decorated in honor of the occasion.

Home Burglar Alarm System Easily Made

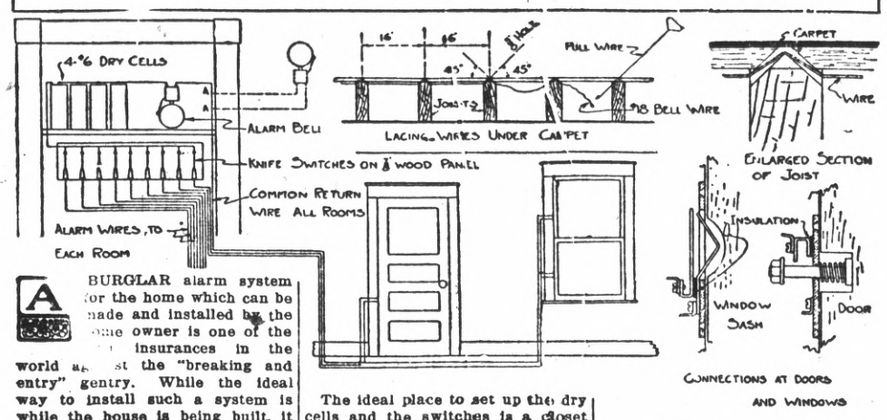

A BURGLAR alarm system for the home which can be made and installed by the home owner is one of the [illegible] insurances in the world against the "breaking and entry" gentry. While the ideal way to install such a system is while the house is being built, it can, nevertheless, be put in afterwards by anybody who is at all handy with tools.

The diagrams above practically tell the method, and they can be followed with little difficulty. The man who starts out to erect the system needs but a handful of tools. A half-inch wood chisel, a three-eighth inch gimlet about eighteen inches long, a three inch floor chisel, a compass saw, a hammer and twenty-five feet of No. 14 iron wire will be sufficient to perform the job.

What Is Needed

For installation equipment he needs sufficient No. 18 bell wire to connect with the windows and doors and return to the switch board, a continuous ringer to operate the alarm bells, a four inch alarm bell for inside the house and an eight inch bell for outside, a switch for each window and door connection, a window contact spring for each protected window and a door spring for each door, and four dry batteries.

The ideal place to set up the dry cells and the switches is a closet in a second story bedroom. The sketch shows how it is done, putting the dry cells on a shelf and the switches on a seven-eighth inch wooden panel below. The wires leading through the house to the various doors and windows should be concealed as much as possible. In running them beneath the floor, the sketches show an easy way to lace them through the joists without having to disturb the flooring. Where the joists run in the same direction as the wire, the bell wire can be "fished" along between them for considerable distances.

Wiring Windows

The wires are brought to the contact springs in the window and door by taking off the moulding and running them inside. Both upper and lower sasnes in windows should be protected. The window contact spring protrudes into the sash, as shown by the sketch, a half-moon about a half inch deep and an inch and one-half long being cut out. The contact spring and its wire connections are imbedded in the window frame. Anybody who has put a lock on a door will recognize a similar job of chiseling.

The sketches show how at the door, when it is opened, the plunger springs out, making contact and completing the circuit, and, at the window, the contact spring is forced back against the upright bar and also closes the circuit.

For Outside Bell

In the above drawing the wiring is shown for only the alarm bell inside the house. Where an outside bell is installed, the wire should not run between the points "A" and "A" but continue to the outside alarm bell and then back again.

All doors and windows on the ground floor, doors opening upon balconies and windows overlooking porch roofs should be protected. The minute electric contact is made the alarm bells ring. The switch which, when opened, stops the ringing, will indicate the door or window where the attempt at entry has been made.

Big increase in Building Shown By East Bay Report

Thirty-six new buildings were started in Richmond during June and new people arrived from two states and eight California cities, according to figures on applications for new water services, made public yesterday by the East Bay Water company.

Each new water connection shows that a new building of some sort has been started, according to water officials, and as there were 36 new connections, this number of new buildings is indicated.

New residents arrived in Richmond from the states of Missouri and Idaho and from the California cities of San Bruno, Modesto, Oakland, tSockton, Berkeley, Fresno and Chico.

Building activities were general throughout the East Bay section, with a total of 692 new buildings under construction, of which 492 were in Oakland, 127 in Berkeley, 37 in Alameda and the remainder in Richmond.

During the month new people arrived in the East Bay from a total of seventeen states and forty California cities. States represented by the new arrivals include Michigan, Utah, Washington, Pennsylvania, Idaho, Nevada, Arizona, Wisconsin, Oregon Ohio, Mississippi, Illinois, New York Colorado, Texas, Missouri, and New Jersey.

Forty-seven families moved from San Francisco to the East Bay during the month, 28 of these going to Oakland, 14 to Berkeley and 5 to Alameda.

Yesterday's Results

Brooklyn 4, New York 1.
Philadelphia 3, Boston 1.
Chicago 7, Cincinnati 5.
Pittsburg 3, St. Louis 2.

RETURN FROM TEXAS

Mr. and Mrs. Henry Nixon have returned to their home in Mira Vista after several weeks' visit with friends in Texas.

MAKES CHANGE

W. R. Jones has taken over the Richmond branch of the Metropolitan Life Insurance Company, relieving M. R. Flyonn.

Bound Over On Theft Charge

Arrested on a charge of stealing an automobile, H. J. Hilborn, street car conductor in this city, was yesterday held to answer to the charge in the Superior court of Alameda county, at a hearing in Oakland.

The car was alleged to have been stolen from W. J. Nixon May 17, and was recovered by the local police.

Opening of New Market Is Success

The opening of the new Quality market at the corner of Eleventh and Macdonald last evening was a huge success, and there was a constant throng present during the time the market was thrown open to the inspection of the public. A crowd kept coming and going all of the time.

The proprietors of the market were extended the well wishes of the visitors, and they were given every opportunity to inspect one of the most modern markets in the East Bay section.

In addition to the meat, grocery and fruit departments, there has been added a fish department and a bakery department. The latter is in charge of Mrs. M. Levy, and she makes a specialty of carrying the bakery goods of the John Woods Baking company, of Oakland.

GOES TO SAN FRANCISCO

Leslie McDonell was a San Francisco visitor yesterday.

Bank Closed All Day

The Glorious Fourth of July when the Spirit of Freedom proclaims itself loudly and the Banners that represent millions of true Americans float proudly in the breeze, we pause in our daily tasks to pay tribute to that freedom which was won through the trurretts at Bunker Hill.

The Mechanics Bank
OF RICHMOND

SEWING MACHINES
$10.00 and up
EASY TERMS
BUY AT HOME
SAVE MONEY
We Rent—Repair
ALL MAKES
422 Macdonald Avenue.
PHONE 930

C. J. LAMBRECHT
COAL—WOOD—FEED
Rock—Gravel—Cement
Castle Gate, American Block, Rock Springs, King, and Pennsylvania Blacksmith Coal.
Scratch Feed, Egg Mash, Hay, Grain, Mill Feed.
OFFICE—2207 Macdonald Ave.
Phone 1958
YARD—5th at Willard,
Phone 1192

JUST ARRIVED
RADIOLA — SUPER-HETERODYNE — RADIOLA III and III-A
——Complete Line of other sets and parts——
LET US GIVE YOU A DEMONSTRATION
The Radio Shop
E. A. POAGE PHONE R. 2320 C. R. ALEXANDER
421 MACDONALD AVENUE

Henry A. JOHNSTON

REPUBLICAN CANDIDATE
—for—
STATE SENATOR
(Contra Costa and Marin Counties)
PRIMARY ELECTION: AUGUST 26, 1924

Robert EASLEY

Candidate for the REPUBLICAN NOMINATION
—for—
ASSEMBLYMAN
Primary Election: AUGUST 26, 1924

IT'S PAY DAY
FOR OUR SAVING DEPOSITS

On July 1st interest at 4 per cent will be paid to our depositors of saving accounts.

This is as much of a dividend as though you clipped a coupon from a bond or received a dividend check? Better, in fact, for from then on the interest itself will draw interest.

Some depositors will come in for a good share of this mellon.

Now is the ideal time to transfer out-of-town accounts to this local bank.

IF YOUR NAME IS NOT ON OUR INTEREST PAYROLL YOU ARE MISSING SOMETHING

First National Bank
611 Macdonald Avenue
Richmond, Calif.

How do YOU feel about Transportation Service?

Through numerous municipalities and many communities, Key System Transit Company operates its daily service along 265 miles of trackage for more than 300,000 patrons.

We think this ought to be—and we intend that it shall be—the Best Transportation Service in America.

Do you agree?

The difficulties are large but they are not insurmountable. The essential requirements are simply these:

1. A sound plan of development, now being worked out through engineering survey.
2. Capable management, and sound operation.
3. A fair return (fixed by public authority) upon investment.
4. Security for necessary investment.

Together we can do this job. Your co-operation is necessary. How do you feel about it?

KEY SYSTEM TRANSIT COMPANY

Society and Lodge News

Lodges Hold Joint Installation

Onetah Tribe No 96, and Pocahontas Council No. 183, Loyal Order of Redmen held a joint public installation of officers last night in their Richmond clubrooms.

The following officials were elected to govern the affairs o. Pocahontas Council:

Prophetess, Grace Criler, Pochahontas, Margaret Rodgers, Winona, Josie Neville; First Scout, Ann Sullivan; 2nd Scout Viola Healey; 1st Runner, Chroe Barry; 2nd Runner, Arthur Rose, 1st Councillor Adeline McPherson, 2nd Councillor, L Smith; Guide of the Forest, Marie Grauman; Guard of the Teepe, Margaret Hennessy.

The officials of Onetah Tribe are: Prophet, Fred Gebhart; Sagchem, Nick Asara; Senior Sagamore, P. H. Cunningham; Junior Sagamore, Frank Marchetti; Keeper of Records, O. J. Ripley; Keeper of Wampum, J. M. Jarvis; Collector of Wampum, M. Michael.

W. Casey, District Deputy, was installing officer. Nick Asara will preside during the new term.

The installation was followed by a clever program. Baby McNeil gave some dance numbers. Miss Victoria Burgert rendered a couple of vocal numbers and a banjo selection was played by F. DeJoy. Dancing included the evening's entertainment.

REV. FRANK K. BAKER VACATIONS AT LAKE TAHOE

Rev. Frank K. Baker of the Wesley M. E. church left yesterday for Lake Tahoe, accompanied by his wife and daughter, Ruth. They will vacation at Lake Tahoe until the first of August. During Reverend Baker's absence visiting pastors will fill the pulpit of the Wesley M. E. church. Sunday morning B. F. Gies, lawyer, of San Francisco, will speak on "Constitution and Citizenship." Sunday night Dr. B. J. Morris of the Trinity church of Berkeley will fill the pulpit.

MRS. ROBT. CALDWELL LEAVES FOR EUREKA

Mrs. Robert Caldwell, 732 Barrett avenue, left yesterday for a tour of Northern California over the Northwestern Pacific railroad. She will visit Eureka on her trip.

HERE FROM L. A. TO ATTEND SCHOOL

Mark Gebhart is a recent arrival here from Los Angeles, where he has been attending high school. Young Gebhart is the brother of Fred Gebhart, head of the local Red Men's lodge. He is making his home with his brother and sister-in-law in Albany while here, and expects to attend the local high school.

GILMORES RETURN FROM TWO WEEKS' OUTING

Mr. and Mrs. J. J. Gilmore, in company with their two daughters have just arrived from a two weeks' outing at Guerneville on the Russian River. The Gilmores live at 425 Nineteenth street.

MRS. SPENCER RETURNS TO HOME FROM VALLEJO

Mrs. W. H. Spencer, 422 Macdonald, has just returned from Vallejo, where she was called to the bedside of her daughter, Mrs. W. W. Mason, who has been seriously ill for the past two months. Mrs. Mason is very much improved and returned to Richmond with her mother.

RETURN FROM HONEYMOON TRIP THROUGH SOUTH

Mr. and Mrs. William Crist have returned from their honeymoon and have established their home in the Andrade apartments. The Crists were married here June 21, and since that time have been touring in Southern California.

UKIAH MISSES GUESTS AT WOODRUFF HOME

The Misses Georgia and Hulda Winglien of Ukiah are enjoying a visi tof several weeks duration as the guests of Mr. and Mrs. Charles Woodruff of El Cerrito.

RETURNS HOME FROM TRIP TO HUMBOLDT

After spending a week in vacationing at Richardson Grove, Humboldt county, Mrs. M. B. Zane and daughter, Lorraine, have returned to their home at 2111 Barrett avenue.

HURRAH'S ENJOYING AUTO VACATION IN SOUTH

Mr. and Mrs. Michael Hurrah of Mira Vista, accompanied by their two sons are enjoying a vacation in southern California by motor. They will visit Los Angeles during their absence.

Bride-Elect Is Honored At Shower

Miss Jean Geach, who is to become the bride of Floyd Milligan soon, was the object of a pretty surprise shower at the home of Mrs. Philip Barry, 625 Eleventh street yesterday. The bride-elect was presented with many beautiful gifts by her friends. Those who were present at the affair, were: Mesdames Carl Feudner, Phillip Barry, William Geach, Gerald O'Dell, Oscar Brooks, J. W. Rose, William Heber, Wilbur Milligan, Cora Rich, of Oakland, and the Misses Julia New, Margaret New, Marie Quadres, Alice Quadres, Emma Fitzek, Ruby Ahlgren of Berkeley, Clarice Noonan, Jean Geach, Wilma Rose and Ortha Rose.

REV. OBERHOLTZER AT PACIFIC GROVE

Rev. H. I. Oberholtzer is spending the month at Pacific Grove, where he is in charge of St. Mary's-by-the-Sea church. Mrs. Oberholtzer and his mother, Mrs. H. E. Oberholtzer, are with the Vicar.

MIRAMAR CHAPTER O. E. S. POSTPONE MEET

Miramar chapter, order of the Eastern Star, will not hold its regular meeting Friday, July 4, as the first three officers will be out of town. The meeting will be a box social and all Eastern Star members are invited to bring their lunch and join in the fun.

PACIFIC COAST LEAGUE

	Won	Lost	Pct.
San Francisco	50	45	.588
Seattle	46	39	.541
Vernon	44	43	.506
Salt Lake	43	42	.506
Sacramento	42	43	.494
Oakland	40	47	.460
Portland	39	46	.459
Los Angeles	39	48	.448

Yesterday's Results

Salt Lake 5, Oakland 4.
Sacramento 13, Vernon 5.
Seattle 4, Los Angeles 3.
San Francisco 3, Portland 10.

Today's Games

San Francisco at Portland.
Salt Lake at Oakland.
Los Angeles at Seattle.
Sacramento at Vernon.

How the Series Stands

Portland 1, San Francisco 0.
Oakland 1, Salt Lake 1.
Los Angeles 1, Seattle 1.
Sacramento 1, Vernon 1.

NATIONAL LEAGUE

	Won	Lost	Pct.
New York	45	23	.662
Chicago	39	26	.600
Brooklyn	36	30	.545
Pittsburg	34	31	.523
Cincinnati	34	37	.479
Boston	27	38	.415
St. Louis	25	43	.263

AMERICAN LEAGUE

	Won	Lost	Pct.
Washington	41	28	.594
Detroit	39	32	.549
New York	36	30	.545
Cleveland	33	34	.493
St. Louis	32	33	.492
Chicago	32	34	.485
Boston	32	35	.478
Philadelphia	24	43	.358

Yesterday's Results

Washington 5, Boston 0.
New York 8-10, Philadelphia 9-1.
Detroit 2, Chicago 1.
St. Louis 6, Cleveland 4.

FOR RENT—A large, well-furnished room in private home. Address box O, Record-Herald office.

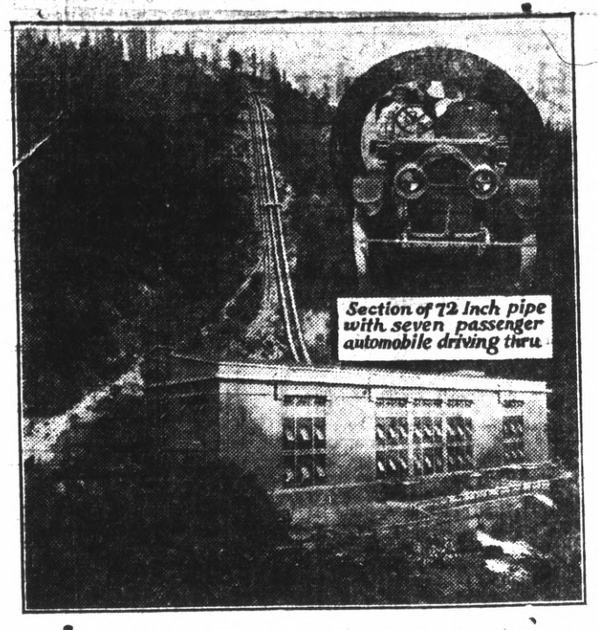

DUTCH FLAT, Placer County—Drum Power House, showing location of new penstock, the installation of which is a part of the Pacific Gas and Electric Company's one and one-half million dollar development program now going on in Placer and Nevada Counties.

[redacted]

Standing in the Standard Oil horseshoe contest at the report following the games yesterday are given below. Ten games were played:

Autrey, 35 points and 7 ringers; Lilly, 34 and 0.

Autrey, 35 and 4; Jenkins, 39 and 3.

Campbell, 36 and 6; O'Brien, 26 and 4.

Campbell, 36 and 8; Winn, 15 and 1. Redman, 37 and 10; Nesbitt, 27 and 4.

[illegible] and 2.

Webster, 35 and 0; Winn, [illegible] Kneeland, 35 and 6; [illegible] and 0.

Stark, 35 and 2; Olson, [illegible] O'Connor, 35 and 1; Jenkins, [illegible] 2.

READ THE RECORD-HERALD

RAIL SALARIES SMALL PART OF REVENUES

The aggregate sum paid to railroad executives is equivalent to a salary of $4000 a year for the executive of a corporation doing a $6,500,000 business, according to figures just obtained from the state Commerce Commission and from material filed with the U. S. Senate.

The figures show that the railroads' operating revenue [illegible] that the salaries of railroad presidents amounted to but $4,000,000. Cutting off three ciphers gives the proportionate relationship in smaller figures.

A Record-Herald Class Ad will do it!

Good News for Stout Women

Nemo Self-Reducing Corset No. 333 is a real luxury in [illegible] and [illegible] [illegible] [illegible]

Classified Ads, Real Estate, Legal Notices and Miscellaneous

Advertising Rates

Reading notices: 10 cents per line first insertion; 5 cents per line for subsequent insertions.

Political advertising per column inch, 50 cents.

CLASSIFIED RATES
Minimum Charge, 35 cents

2 times	2 cents per word
3 times	3 cents per word
4 times	4 cents per word
5 times	5 cents per word
6 times	6 cents per word
10 times	9 cents per word

WANTED

WANTED — Two good boys about 15 years old to carry paper routes. Call at once at Record-Herald office 22d and Macdonald. 6-21-tf

WANTED—Middle aged man or woman for janitor work for office. Address Box "M," c/o Record-Herald. 6-13 tf

WANTED—To rent, before June 20, a bachelor apartment of two rooms. Address Box "G" Record-Herald office. 6-7-6t

WANTED—Good grain sacks. Pioneer Coal and Transfer Co., 1015 Macdonald avenue. 1-27-tf

LOST AND FOUND

LOST—A Sciots cap on Macdonald street, between Eighthr and Tenth streets Saturday night. Finder please return to Record-Herald office.

MISCELLANEOUS

SAXOPHONE FOR SALE—Holten "C" melody; guaranteed first-class condition. F. C. Bibbins, Richmond 618-L12. 6-26-5t

MAKE $1 to $2 AN HOUR WRITING SHOWCARDS for us in spare time. No canvassing. Simple instructions. Dept. 963 National Studios, 6121 Dorchester, Chicago.

AUTOMOBILE WANTED — Will exchange acreage near Walnut Creek for automobile. Address J. A. Pownell, Box 314-K, Route 1, R. F. D. Richmond, Cal. 6-22-6t

MAKE $1 to $2 an hour writing showcards for us in spare time. No canvassing. Simple instructions. Department 963 National Studios. 6121 Dorchester, Chicago.

ROOM AND BOARD—$8.50 per week. Home cooking. Mrs. Ledebur. 320 First street. Richmond 858-J. 4-29-tf

LEADING CLUB, largest, most reliable for lonely people; confidential descriptions free in plain sealed envelope; thousands wealthy members; if sincere, write; established 20 years. Old Reliable Club (name copyrighted), Mrs. Wrubel, Box 26, Oakland, Calif. 4-26-tf

MAKE $25-$75 weekly writing showcard at home. No canvassing. We instruct you and supply work. Dept. 963, National Studios, 6121 Dorchester, Chicago.

"LET MAYER DO IT" if if you want your old suit made like new. Phone 452; cleaning, mending, repairing or pressing. Work called for and delivered. Mayer's American Cleaning Works, 1116 Macdonald Avenue. 4-11-tf

$10.00 to $50.00 QUICKLY To The Many Workers
Rates lowest. No security, no publicity. Best and most private terms. What National banks do for big business, we do for the man or the woman who works.
H. L. DRAKE.

Have your suit cleaned and pressed at Black's, Tenth and Macdonald avenue. Phone 723. We call and deliver. Prompt service and good work.

FOR RENT

FOR RENT—Two furnished housekeeping rooms. 1725 Clinton. 7-2-6t

FOR RENT—Newly renovated three and four room, furnished apartments. Steam heat and hot water. Windows weather-stripped. 2111 Gaynor Ave. Apartment No. 1, Rich. 861. 6-13tf

FOR RENT—Apartments and flats Very desirable and convenient, $25 to $50 per month. Burg Bros., Inc., 309 23rd St., at Macdonald Ave. Phone Rich. 730. 5-15-tf

FOR RENT—COMPLETELY FURNISHED apartment. Apply 426 8th street Richmond 946. 5-10-tf

FOR RENT—Three-room furnished flat; also 3-room unfurnished flat. Inquire 1000 Lucas avenue. Richmond 48. 5-29-1w

FOR RENT—7-room modern house on 21st, near Nevin, $45; new and up to date; 2-room upper and lower apartments for $27.50; also 4-room modern cottage for $17.50. Apply J. M. Yocum, 1923 Macdonald Ave. Phone 2250-J. 5-8-6t

FOR RENT—Westdin Apartments, 24th and Rheem. Steam heat and hot water; rents $35 to $50. Apply Apartment No. 1. 3-15-tf

REAL ESTATE FOR SALE

MULTIPLE LISTING
with
BURG BROS, Inc.

assures a quick sale of your property at the right price.

Notice

By listing your property with us it is automatically listed with every Realtor in Richmond, who are members of the Multiple Listing Board. Assuring you of efficient service and a square deal.

BURG BROS., Inc.
309 23rd St. Tel. Rich. 730-731

DANDY HOME—Three large rooms neatly furnished; $900 cash; quick sale; going East. Owner Mr. Graham, block 19, Kerns st. and Redwood ave., Richmond Annex.

DON'T MISS THIS if you want to have your own home, 4 or 5-room house ready to move in ,with garage, everything complete, sidewalks, water, gas and electricity; sell or rent. Inquire owner, G. Rossi, Potrero and San Pablo. 3-30-tf

FOR SALE

FOR SALE—Perfection oil three burner cook stoge. Inquire Nelson's Grocery, 8th and Macdonald. 7-2-6t

FOR SALE—Seven-room house; two lots, garage, and trees. Call evenings after 5:30 p. m. at 152 South Fifth St. Call Rich. 395-W. 6-29-1w

FOR SALE—$500 down, $40 per month will buy this beautiful up-to-date five-room and breakfast nook bungalow; hardwood floors, garage and drive-way; lot 37 1-2x 100; located on 31st St., between Roosevelt and Grant. Owner at 555 South 30th St. 6-2912w

FOR SALE — This wonderful income business property on Eleventh street, half a block from Macdonald Ave. It consists of 2 lots, 3 buildings and garage; 1 building has 2 apartments, all separate plumbing; one 3-room small house and one 6-room late bungalow with sleeping porch, all completely furnished and rented. Price $9000, including all these places furnished. Will not talk business unless you can pay half cash. Apply at owners, 239 Eleventh St. 6-20-1mo

FOR SALE — Second-hand washing machine, same as new, and a good sewing machine. 1314 Macdonald Avenue. Phone Rich. 933. 4-24-tf

FOR SALE—500 feet 3-4 and 1 inrope, 4, 6, 8 and 10-inch single and double pulley blocks. 500 feet 2 and 3 inch light galvanized pipe for irrigation; 200 feet 1-4 and 3-8 inch iron chain. Brass deep well pump cylinders. $5 to $15. Berk's Hardware Store, Mcdonald Ave., between 10th and 11th Sts. Richmond.

FOR SALE—Beautiful 6-room hous in Mira Vista; marine view, big lot and garage, store and hot water heater, garden tools, etc.; owner moving out of town; must sacrifice; will arrange terms, this is real snap. Summers, Piedmont 806 or Berkeley 7468-J.

UNDERTAKERS

Wilson and Kratzer
Mortuary Chapel

Bissel Avenue at Seventh

AN IDEAL FUNERAL HOME

Lady Attendant.

Ambulance used exclusively for sick and injured.

Telephone, Richmond 1-1-2

INSURANCE

These Painters Carry
LIABILITY INSURANCE

ZEB KNOTT
Sherwin-Williams Paints, Stains and Varnishes
All Grades of Wall Paper

PAINTING AND PAPER HANGING

319 North Seventh Street

ALL WORK GUARANTEED.

Phone 889-W
W. T. KEARNEY
Attorney-at-Law
Mercantile Trust Bldg.
Telephone 558

MOVED
Moved by grinding, saw filing and key cutting shop from 180 Macdonald to 325 Sixth St. Martin Battistessa. 5-22-1m

REAL ESTATE FOR SALE

Radio H-O-W

Broadcasting Bargain From Elks' Building, 931 Macdonald Avenue

TWO NEW FIVE ROOM HOUSES JUST OFF MACDONALD AVENUE. Lots 27½x100 Driveway and garage; $4850—$600 down, $35.00 per month.

GOOD EIGHT-ROOM HOUSE WITH concrete Garage. Lot 25x120. Four bedrooms, $3,200. Terms cheaper than rent.

NEW FIVE-ROOM HOUSE WITH three lots (75x100). This place has a lovely garden; good garage. On Nevin avenue corner $5,500. Terms.

GOOD SIX ROOM HOUSE ON BISSELL Ave. Can rent rooms to teachers. $4,500. Terms.

FIVE ROOM HOUSE ON NEVIN AVE., close in. In very good shape and nice location. $2,700. Terms.

STORE ON MACDONALD AVENUE. $2,750. This place needs some fixing up and can be made into good income property. Very easy terms can handle this.

TWO GOOD LOTS ON ESMOND AVE. Block from Twenty-third St. $500

FIVE LOTS ON ESMOND AVE., $1200. Two blocks from 23rd St. Good for Apartments.

$3,200 — FOUR LOTS 100x100 — IN good location ond a good corner. Terms.

H. O. WATSON
REAL ESTATE and INSURANCE
Phone Richmond 180
O. J. Ripley, Sales Manager

BUY NOW

E. P. VAUGHAN
MEMBER OF LOCAL MULTIPLE LISTING BOARD

EASY

GOOD HOME GOOD BUY
Five room house, all modern, excellent condition. Lot 37½x 112½, with garage. Fifth street, between Nevin and Barrett avenues. All nice homes in this block.

PRICE ONLY
$3850, TERMS
—With a little alteration, this house can be made worth $5000.

TELEPHONE RICHMOND 233
314 6TH STREET
REAL ESTATE, COLLECTIONS, INSURANCE AND NOTARY
Richmond, California.

PAULSEN'S TIPS

THE BUY SUPREME!
$3500

5-ROOM BUNGALOW $3,900.00
Modern home in good condition large garage, two lots. A neat little home in good section near 25th St. This is a good buy for the money and can be handled for $700 down and $35 a month or for $500 down and $45 a month.

Two corner lots on Barrett avenue near Mira Vista $600

PAULSEN REALTY SERVICE
California Theatre Building.
Telephone Richmond 825
Night phone: Rich 322-W

PROFESSIONAL CARDS

W. W. FRASER, M. D.
Homeopathic Physician and Surgeon.
Office707 Macdonald. Pillow Bldg.
Phone 839-W.

DR. J. T. SPALDING
Physician and Surgeon
DR. CLARA SPALDING
WOMEN and CHILDREN
Telephone: Richmond 20
Office 803 Macdonald Ave.

I make and acknowledge all kinds of legal papers; deeds, mortgages, contracts, leases, etc. Houses for rent, fire insurance.
H. G. STIDHAM
NOTARY PUBLIC
163 Washington Ave.
Office Phone 868. Res. Phone 920.

REAL ESTATE FOR SALE (Continued)

Talk to Lester—

314 SIXTH STREET

MULTIPLE LISTING

MEANS QUICKER ACTIONS IN THE SALE OF REAL ESTATE—WHEN LISTED WITH A MEMBER OF THE MULTIPLE LISTING BUREAU.

WHEN YOU LIST YOUR PROPERTY WITH THE MULTIPLE LISTING BUREAU YOU HAVE EIGHT REAL ESTATE DEALERS WORKING TO MAKE A SALE OF YOUR PROPERTY INSTEAD OF ONE.

IF YOU WANT QUICK RESULTS, BRING IN YOUR LISTINGS AND I WILL DO THE REST.

IF YOU WANT TO BUY, YOU HAVE ALL THE CHOICE PROPERTIES TO PICK FROM.

REAL ESTATE—BONDS—NOTARY PUBLIC

PHONE RICHMOND 1173
OFFICE 316—6TH STREET

RICHMOND MULTIPLE LISTING BOARD

"Co-operation Means Success"

The following Realtors have all all listings pooled and ay of them are in position to show you just the kind of home you require.

Appraisal & Sales Corporation
2234 Macdonald Avenue
Burg Bros.
309 Twenty-third Street
Clark-Firestone Company
715 Macdonald Avenue
M. A. Hays Company
2216 Macdonald Avenue
Isaac Lester
314 Sixth Street
W. J. Richards
915 Macdonald Avenue
E. P. Vaughan
314 Sixth Street

FRATERNAL CARDS

SONS OF ST. GEORGE—Gladstone Lodge, No 551, meets first and third Tuesday at Moose Hall at 8 o'clock p m. B. Banner, Secretary, R. F. D., Box 147, Richmond, Fred Powell, president.

WOODMEN OF THE WORLD—Log Cabin Camp, No. 637 meets every Monday in W. O. W. Hall, 707 Macdonald Avenue, Consul Commander, J. L. Williamson, Clerk, H. L. Springer, 101 Ohio Avenue.

GOLDEN GATE COUNCIL, No. 3, Junior O U. A. M., meets Wednesday nights, in the small hall in W. O. W. Hall. O. H. Benne, Recording Secretary, P. O. Box 1131, Richmond, Calif.

NATIVE SONS—Of Golden West, No. 217, Edward Peterson Stege, President; R. H. Cunningham, Secretary 520 Ohio Street. Meeting nights, first and third Tuesday of the month. Meeting place, Redman hall, Eleventh Street and Nevin avenue.

KNIGHTS OF PYTHIAS —Richmond Lodge, No 13 meets every Friday night at K. of P. Hall, Fifth street, near Macdonald. Visitors always welcome. Geo. M. Deathe, C. C.; F. G. Blackhart, K. of R. and S.

TYPEWRITERS

TYPEWRITERS
SOLD REPAIRED
KEARNEY-FURRER
Phone Richmond 7
721 Macdonald Ave.

Comb Sage Tea In Faded or Gray Hair

Look young! Common garden Sage and Sulphur darkens so naturally nobody can tell.

Grandmother kept her hair beautifully darkened, glossy and attractive with a brew of Sage Tea and Sulphur. Whenever her hair took on that dull, faded or streaked appearance, this simple mixture was applied with wonderful effect. By asking at any drug store for "Wyeth's Sage and Sulphur Compound," you will get a large bottle of this old-time recipe, improved by the addition of other ingredients, all ready to use, at very little cost. This simple mixture can be depended upon to restore natural color and beauty to the hair.

A well known downtown druggist says everybody uses Wyeth's Sage and Sulphur Compound now because it darkens so naturally and evenly that nobody can tell it has been applied. It is so easy to use, too. You simply dampen a comb or soft brush and run it through your hair, taking one lock at a time. By morning the gray hair disappears; after another application or two, it is restored to its youthful color and looks glossy, soft and beautiful.

NOTICE TO CREDITORS

In the Superior Court of the State Of California In and For the County of Contra Costa.
In the Matter of the Estate of Hannah Cordeel Stewart, Deceased.

Notice is hereby given by the undersigned Administrator of the estate of Hannah Cordeel Stewart, deceased, to the creditors of, and to all persons having claims against said decendent to file them, with the necessary vouchers, in the office of the clerk of the Superior Court of Contra Costa County, State of California or to exhibit them, with the necessary vouchers, to the said Administrator at the law offices of J. E. Rodgers & A. F. Bray, Byron Brown Building, Martinez, California, the same being designated as the place of business in all matters connected with said estate, within four months after the first publication of his notice.

Dated June 9, 1924
CHARLES E. DALEY,
Administrator of the estate of Hannah Cordeel Stewart, Deceased.
J. E. Rodgers & A. F. Bray,
Attorneys at Law, Byron Brown Building, Martinez, California. Attorneys for Administrator.
June 12, 19, 26 July 3 10, 1924

GROVER E. MILNES
1030 Macdonald Ave.
NOTARY PUBLIC
Office phone 70
Residence phone 769

Special

Regular $2.25 Straight Line, Inlaid Linoleum

$1.40

YARD LAID

L. H. SCHRADER CO.
RICHMOND, CALIF.

AUTO TOPS
Repairing
AUTO TRUNKS
Leather goods made to order
Trunks, Bags, Suitcases, etc.
Manufacturers & Jobbers
Richmond Mfg. Co.
1135 Macdonald
Corner 12th St.

READ THE RECORD-HERALD

CLOTHES

Properly Cleaned and Pressed will Look Better and Last Longer
C. O. D. CLEANERS AND DYERS
(Established 1909)
Clean, Ordorless, Delivery
Works ..... 2409 Macdonald
Phone Richmond 2329
Phone Richmond 683
OFFICE ..... 11 Park Place

TELEPHONE RICH. 2234
314 6TH STREET
REAL ESTATE, COLLECTIONS, INSURANCE AND NOTARY
Richmond, California

TO OUR PATRONS—

MULTIPLE LISTING
MEANS SERVICE

Service tothe Buyer
Service to the Seller
Service to our City

"WE OURSELVES THE BETTER SERVE BY SERVING OTHERS BEST"

Members—
RICHMOND MULTIPLE LISTING BUREAU

Appraisal and Sales Corporation of California
REAL ESTATE — INVESTMENTS — INSURANCE
TELEPHONE RICH. 2200
2234 Macdonald Avenue, Richmond, Calif.

HERB SPECIALISTS

TO WHOM IT MAY CONCERN:

In reciprocation of the wonderful cure effected through the medium of Dr. Wong Him's herbs and his thorough knowledge of every human ailment, I desire to state briefly the terrible sufferings experienced by myself for other thirty years, thus guiding anyone who may desire relief from attacks of any nature:

I had been afflicted with cancer and Bright's Disease, also catarrh of the head for a period of over thirty years. Learning of the extraordinary cures resulting from the herb treatments of Dr. Wong Him. I decided to seek relief if possible through this course, being to some extent skeptical, due to failures of other eminent specialists to effect any amount of relief.

A complete treatment of the above herbs have resulted in relieving me entirely of these affliction, and my head has been cleared of all traces of catarrh. Pains in back and headaches have ceased and am again able to enjoy perfect health.

The above has been absolutely unsolicited and my only hope is that same may prove of great benefit to all sufferers who may read it.

MRS. E. HUBER, 2407 38th Ave.
MR. P. HUBER, 2407 38th Ave.
Oakland, Calif., April 9, 1924.

DR. WONG HIM HERB CO.
2047 Webster St. Lake 429

Notice To Voters.

A new and complete registration of voters is required by law during the year 1924.

Every person entitled thereto must register thirty days before any election at which he or she desires to vote.

Registration for the purpose of voting at municipal elections for towns of the sixth class closes March 14th, 1924.

Registration for purpose of voting at Presidential Primary Election, closes April 5th, 1924.

Registration for the purpose of voting at August Primary election closes July 26th, 1924.

Registration for the purpose of voting at General Election closes October 4th, 1924.

You may register with the County Clerk or any of his deputies.

Dated: January 10th, 1924.
J. H. WELLS.

The following are registration deputies:

County Clerk of Contra Costa County, State of California.
Mrs. Alice M. Morris, El Cerrito.
Mrs. Onnie K. Curry, El Cerrito.
Mrs. Flora O. Adams, El Cerrito.
John Sandvick, El Cerrito.
A. C. Faris, City Hall, Richmond.
L. W. Brougham, City Hall, Richmond.
Miss Georgia Johnson, 308 Richmond Ave., Richmond.
E. P. Vaughan, 314 Sixth Street, Richmond.
Miss Nannie Nesbit, 621 Bissell Avenue, Richmond.
H. G. Stidham, 163 Washington Avenue, Richmond.
M. J. Gordon, 321 Macdonald Ave., Richmond.
H. O. Watson, 931 Macdonald Ave., Richmond.
Mrs. Lillian Blake, 2802 Cutting Blvd., Richmond.
R. V. March, 426 7th Street, Richmond.
Edward A. Burg, 309 23rd St. Richmond.
Frank Silva, San Pablo.
Mrs. Grace Silva, San Pablo.
Mrs. Lillie Whisler, San Pablo.
Publish Jan. 13 to Oct. 4

NEIGHBORHOOD NEWS

DANCING CLASS
Eleanor Hart's dancing class every Saturday at 2:30 p. m. Musicians' hall, Sixth and Macdonald avenues.

PIANOS FOR RENT
You can rent a piano by the month from A. Winters at 11th and Macdonald. 7-10tf

Phone 982—Poultry supplies and remedies, Agents Coulson Petaluma Poultry Foods—Hay, Grain, Wood and Coal. Sunset Feed Co., 1316 Macdonald avenue.

If any resident of Richmond knows of families in distress or need, kindly report same to the Societies handling relief. Phone Richmond 1340 or Richmond 335. 3 25-tf

DANCING
Dancing every Wednesday and Saturday nights at Winters Recreation hall. 7-10-tf

TRAVEL INFORMATION

AT YOUR SERVICE

Frequent trains to SACRAMENTO.
Observation car trains leave Oakland 7:50 and 9:30 a. m. and 5:10 p. m.
Dining car on 5:10 p. m. train.

SAN FRANCISCO-SACRAMENTO RAILROAD

(The Scenic Route)

HERB SPECIALISTS

Children Welcome
LOS ANGELES, CALIFORNIA

HOTEL LEE
WM. B. CLARK, PROPRIETOR
SIXTH AT FIGUEROA ST.
Phones 10745 812001

AN HOTEL reflecting the comfort of competence, the solidity of substance, the good taste for refinement. Attractive for women alone and to the "whole family." Service not unlike a well appointed, generously conducted home without ostntation. Safely patronized and recommended.

Commercial- residential Location central and unexcelled. Modern European, Rates reasonable.

GARAGE ADJACENT
Patronage Appreciated
You've trted the rest
Now try the "Best"
William BEST Clark,
Proprietor

Drs. Chang & Kong
901 CLAY ST., CORNER NINTH.
OAKLAND CALIFORNIA—PHONE OAK 990

CHINESE EXPERT HERBALISTS

How to Get the Best Results and Keep Well

Chang & Kong

Our specially imported herb remedies of over 3000 varieties have been used in China for centuries. They positively relieve the various diseases whether your ailment be of the lungs, stomach, heart, liver, kidneys, bladder, or if you are afflicted with indigestion, asthma, catarrh, blood poison, (including blood disorder and high and low blood pressure,) rheumatism, appendicities, piles, female affliction or any other known complaint, our wonderful herbs will not only give immedate relief, but will absolutely cleanse every impurity from your system by our Chinese Herb specialist. All ailments of whatever nature successfully treated by our wonderful, life-giving Chinese herbs.

When your case is given up as hopeless by others, give us a trial.

Many testimonials by people who have been cured by our herbs Herbs sold. Prices Reasonable

Consultation Free.
HERB SPECIALISTS
901 Clay St., Corner 9th St.,
OAKLAND, CALIF.
Hours 8:00 a. m. to 8:00 p. m.
Daily—Sundays, 8 a. m. to 2 p. m.

Read All The Richmond News First By Subscribing To The Record-Herald

RICHMOND RECORD HERALD
A RICHMOND PAPER FOR RICHMOND PEOPLE

Record-Herald WANT-ADS Bring Results. Let us Sell For You.

Mechanics Defeat Refinery 4 To 2 In Fast Contest

The ball game at the First street park yesterday afternoon proved to be a fast affair. Shoulder's swirling was too much for the Refinery team, which went down to a 4 to 2 defeat at the hands of the Mechanics. The Refinery boys could only reach Shoulder for three hits, whereas Buttisback allowed to. Both teams played errorless ball.

The Refinery started off the first inning by scoring a run. In the second Johnson doubled, Bartram hit to infield, and Johnson was caught out between second and first. Roberts singled to center. Bartram scored when the center fielder's throw hit Bartram at third. The score stood 2 to 0 for the Refinery.

Zimmerman of Mechanics walked; Autrey singled, Rubart singled, Duncan flied out to O'Rourke, Buttisback fanned, Johnson went out, McNulty to Beeson.

Duncan fanned in the third, Shoulder also out, O'Rourke singled, and Beeson flied to center.

Bartram went out, second to first; Roberts struck out, and Snavely went out, short to first.

Mechanics. Coffee was out to first Bartoli was hit by a pitched ball, Peppin hit to right, Bartolli going to third; Murray hit to left for two bases, scoring Bartoli and Peppin, Duncan went out, pitcher to first, Murray going to third. The score standing 4 to 2.

Zimmerman of the Refinery struck out. Autry walked, stole second; Rubart went out, short to first, Autry going to third and Duncan struck out.

Shoulder hit through second for the Mechanics; E. O'Rourke beat out a bunt to first; Beeson hit through short, sending Shoulder to third; Coffee hit through short, scoring Shoulder and O'Rourke. McNulty went out second to first. Bartoli struck out, Peppin did not to second baseman. The Mechanics had piled up two more runs, making it 4 to 2.

Buttisback flied out to left, Johnson flied out to short, Bertram struck out.

Murray struck out in the sixth. Duncan followed with a two base hit to center. Shoulder flied out to left, sacrificing Duncan to third. P. O'Rourke went out to first.

Roberts walked, Snavely hit to pitcher, who threw Roberts out at second. Zimmerman went out next, and Autry struck out.

In the seventh Beeson struck out, Coffee fanned also, and McNulty went out, second to first.

The box score follows:

Mechanics

	AB.	R.	H.	PO.	A.
O'Rourke, 2b.	4	1	2	2	2
Beeson, 1b.	4	0	2	6	0
Coffee, lf.	4	0	1	1	0
McNulty, c.	4	0	1	7	1
Bertoli, rf.	1	1	0	0	0
Peppin, ss.	3	1	1	2	2
Murray, 3b.	3	0	1	3	2
Duncan, cf.	3	0	1	0	0
Shoulder, p.	2	1	1	0	4
Totals	28	4	10	21	11

Refinery

	AB.	R.	H.	PO.	A.
Johnson, cf.	3	0	1	2	0
Bartram, ss.	3	1	0	0	2
Roberts, c.	2	0	0	6	1
Snavely, lf.	3	0	0	0	0
Zimmerman, 2b.	2	1	0	3	2
Autrey, 1b.	2	0	1	8	0
Rubart, rf.	3	0	1	2	0
Duncan, 3b.	3	0	0	0	1
Buttisback, p.	2	0	0	0	3
*Wolfram	1	0	0	0	0
Totals	24	2	3	21	9

* Wolfram batted for Buttisback in the ninth.

Mechanics ..... 000 2200—4
Refinery ..... 110 0000—2

Summary

Earned runs—Mechanics 3, Refinery 1. First base on balls, off Shoulder, 3. Struck out—by Buttisback, 6; by Shoulder, 7. Sacrifice hits—Bartoli. Left on bases—Mechanics 6, Refinery .. Hit by Pitcher—Bartoli by Buttisback. Sacrifice fly—Shoulder. Umpires—Elder and Doran. Time of game 1 hour 25 minutes.

TELEPHONE BERKELEY 8891
CARRICK and DOLL
General Plumbing Contractors and Jobbers
178 SAN PABLO AVE.
near Fairmount
EL CERRITO, CALIF.

PARLOR BEDROOM AND BATH

The first of a series of six articles, each by an authority, on beauty and hygiene.

BY ELOISE CHARLOTTE

THE startling statement that the use of colored soaps tends to lower moral standards among American women was recently made in a bulletin circulated by an ill advised publication. In this bulletin were solemnly quoted the opinions of 35 women club leaders and one doctor, to the effect that such soaps are making our women immoral.

Although this unexpected attack was based on ignorance and sensationalism, it will serve to raise the whole question of what these things are that we women use as trustingly on our faces and hands as if each product were guaranteed to be safe and effective. All our fragrant essences, rouges, creams, and beauty aids,—are they healthful or ruinous? We ought to know, for we have only one skin and we should cherish it.

What is perfume? Why is it so desirable? Are French products better than American?

Consider, first, perfumes. They are as old as humanity. Probably Eve was delighted to discover frankincense and myrrh in the Garden of Eden. Ancient Arabia used them, and Greece, and Cleopatra's Egypt, and Elizabeth's England, and de Maintenon's France. Their basic appeal is the same as that of beautiful colors and beautiful music; they delight the olfactory organs as colors and music delight the eye and ear. As a Gothic cathedral to the eye, or a Schubert serenade to the ear, so a fine perfume lures the sense of smell with all its subtle charm of intricate blend and harmony.

But better than either the cathedral or the serenade, the perfume is personal, and personally becoming. The first is an expression of some one else's personality; the perfume is an expression of your own personality. This is perhaps the most essential rule observed by all renowned beauties in the selection of this most subtle ally.

What is a perfume? Simply an essential oil,—of violets, roses, lilacs, jasmine or of any flower. Now, the qualities of an essential oil are first, that it has a characteristic odor, and, second, that it is a remarkable preservative.

During the war, the United States Government had interesting occasion to learn this. It had enormous quantities of Carrel-Dakin solution, that highly variable fluid used in treating open wounds. The solution would not keep. It turned rancid. So the Government called in the chief chemist of Colgate & Company, a house whose hundred and eighty years of experience justified the Government's hope. The chemist specialized essential oils to the Carrel-Dakin solution. Not only did the delicate fluid keep sweet, but it was rendered more attractive for the service expected of it by perfume.

Perfumes French or American, instead of being selected by chance, are performed for fragrance and quality.

The question of French or American scents is becoming less a matter of popular interest as the leaders of the fashionable world are now turning to the domestic market. All the best perfumes, whether made in France or America, whether La Rosaire rose or Dreyfus, Cashmere Bouquet, Cha Mine, Florient or any of the quality perfumes, contain the same ingredients. The chief difference are the language on the label and the price. The American woman being deceived by the language into paying the price.

A very interesting test was recently made in New York involving hundreds of women of the smart world and many prominent and extending over many weeks. Asked to select their preference out of scores of standardized perfumes the women did so simply on the basis of delicacy, fragrance and quality. When the perfumes were identified at the end of the tests it was found that American goods were overwhelmingly preferred.

TRY RECORD-HERALD WANT ADS

Operating Expenses For Railroads is Lower in 1924

Operatig expenses for the railroads in the first third of 1924 averaged almost $20,000,000 a month less than in the first third of last year, according to Interstate Commerce statistics. Some of this saving was due to retrenchment, prompted by the decline of traffic, but most of it was due to the steady increase in efficiency of operation.

Southern Pacific's system has shown a steady increase in operating efficiency and economy, and in February, March, April and May successively broke all its previous records for the heaviest average gross tonnage per train and the heaviest gross locomotive load. The average net trainload also broke all previous records in January, March, April and May.

Efforts of Southern Pacific to get more cars into each train and, with the co-operation of shippers, to get more freight in each car are expected to be of great benefit in increasing the supply of equipment available to shippers later in the season when the peak traffic load comes.

A Good Thing - DON'T MISS IT.

Send your name and address plainly written together with 5 cents (and this slip) to Chamberlain Medicine Co., Des Moines, Iowa, and receive in return a trial package containing Chamberlain's Cough Remedy for coughs, colds, croup, bronchial, "flu" and whooping coughs, and tickling throat; Chamberlain's Stomach and Liver Tablets for stomach troubles, indigestion, gassy pains that crowd the heart, biliousness and constipation; Chamberlain's Salve, needed in every family for burns, scalds, wounds, piles, and skin affections, these valued family medicines for only 5 cents. Don't miss it.

SEW AND SAVE WITH

BEST SIX CORD SPOOL COTTON

Dressmaking Hints

For a valuable book on dressmaking, send 4c. to
THE SPOOL COTTON CO., Dept. C
315 Fourth Ave., New York

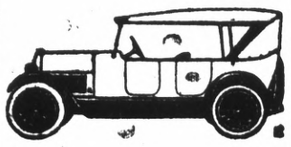

Auto Tops
Reasonable Prices
SIDE CURTAINS
Work called for and delivered
SEATS CUT DOWN FOR CAMPING
All work guaranteed.
American Auto Top Company
H. R. RUSSELL, Prop.
248 14th Street

State Officials Deny Child Labor In Asparagus Field

That children are not working in the asparagus fields of the delta regions is reasserted in a joint statement issued yesterday by the State Labor Commissioner, Walter G. Mathewson and by R. W. Kearney, Attorney and Executive Officer of the Immigration and Housing Commission. The reaosn for this joint statement and child labor and camp conditions in the asparagus fields is a recently published interview with W. O. Davies, principal of the San Leandro public schools, in which the principal was quoted as saying that "hundreds of children are withdrawn from the public schools of San Leandro and are put to work in the asparagus fields and canneries in the delta regions." This recently published report issued by Walter G. Mathewson, State Labor Commissioner, to the effect that the child labor law was being well enforced in the asparagus fields. The previously published report, issued by Mathewson, was based upon a report submitted to him by Dr. Louis Bloch, statistician of the labor department, whom the labor commissioner instructed to investigate child labor conditions in the asparagus fields and canneries. The present joint statement is the result of a check-up of the truthfulness of the statement alleged to have been made by Davies and Dr. Blake.

This check-up was made by Dr. Louis Bloch, in co-operation with Messrs. V. S. Brown (in Alameda county) and F. I. DeAndries (in Sacramento and Solano counties) of the Immigration and Housing Commission. In this report to Mr. Mathewson, State Labor Commissioner, on his present investigation, Dr. Bloch said, in part:

"In verifying alleged child labor conditions in Sacramento and Solano counties, I was mindful of your specific instructions carefully to examine and weigh all of the facts entering into the situation and to check and prosecute any and all violations of the child labor law which might come to my attention. My present check-up of conditions on the asparagus islands confirms my previous report to you to the effect that the child labor law on the asparagus is well enforced and that the supervisors of attendance, as well as the evidence of our own Bureau are decidedly no foundation for the alarming statements reported to have emanated from W. O. Davies, supervisor of the San Leandro public schools and Dr. C. A. Blake, Contra Costa County Health officer, to the effect that children were working in the asparagus fields.

"I have Mr. Davies' assurance that he (Mr. Davies) never said that children were working in the asparagus fields, and that he had neither first nor second hand information on the subject at the time his purported statement was published.

"I did not interview Dr. Blake, but I have examined the correspondence files of the Commission of Immigration and Housing, and I find that Dr. Blake's attention was called to a very small insanitary residence on Bradford Island, which the Immigration and Housing commission could not legally reach because less than five persons resided there. It is very likely that Dr. Blake's reported remarks concerning prevalent insanitary camp conditions were directed principally against this residence on Bradford Island. Mr. R. W. Kearney, attorney and executive officer of the Immigration and Housing commission, asserts that the camps on the asparagus islands are generally sanitary and that there are many model camps on the islands with more being built yearly.

"From what I have said in this report, I do not want any one to conclude that conditions on the asparagus islands are ideal. Only two weeks ago I caused the arrest of two cannery superintendents at Isleton for employing minors after school hours without permits. There are doubtless some instances of child labor law violations which escape our attention, but such violations are unquestionably few and merely point to the nee dof continued watchfulness on the part of the agents and deputies of our Bureau, as well as on the part of the educational authorities."

A CHILD IN PAIN runs to Mother for relief. So do the grown-ups. For sudden and severe pain in stomach and bowels, cramps, diarrhoea
CHAMBERLAIN'S COLIC and DIARRHOEA REMEDY
It has never been known to fail.

Meet Me At The Fair

ROYAL SOCIETY
EMBROIDERY PACKAGE OUTFITS

500 2 to 3 Yr. $1.85
Blue Zephyr, White Trim
495 2 and 4 Yr. $1.85
Lavender and W[illegible]awn
496 4 and 6 [illegible] 2.25
Tangerine

NEW LINE OF— PACKAGE GOODS NOW ON SALE!

COMPLETE STOCK OF
FLAG HOLDERS——THREE AND FIVE PRONGS
—For Decorating Purposes

The Fair
C. C. OLNEY
Phone R. 811 731 Macdonald Ave.

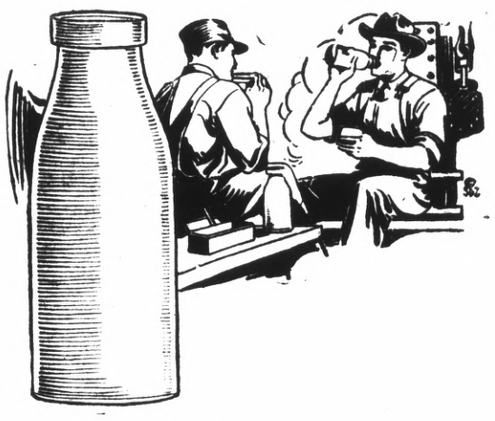

Ice Cold Milk
The Summer Drink

For thirst-quenching, and a beverage for the meal, good pure milk is the best ever. Prompt, courteous service.

Phone Richmond 703

OUR PASTEURIZED MILK IS PURE

Eagle Creamery
GERM PROOF—CLEAN

The Chef says-
For BETTER Soups and Chowders!

KITCHEN BOUQUET

Made from fresh vegetables. Gives rich flavor, color and taste to all home cooking.

Onion Soup

1 tablespoon Kitchen Bouquet; 5 large onions; 1 tablespoon finely minced carrot; 3 tablespoons butter; 5 tablespoons flour; 3½ pints boiling water; salt and pepper to taste; 3 bouillon cubes; ½ cup thin cream. Peel and parboil onions for 3 minutes, drain and chop fine, place in saucepan with carrot and butter and simmer 5 minutes. Add flour, stir and add boiling water, salt and pepper and cook slowly a half hour. Strain, add bouillon cubes and stir until dissolved. Add Kitchen Bouquet and cream. Place several pieces toast in tureen, pour over soup and serve at once.

Mock Terrapin Soup

Boil 1¼ pounds of calf's liver in salt water for half an hour; add small herbs; 6 grains of pepper; one teaspoonful cloves; a few slices of onion, carrot, etc. When the vegetables are done, take them out and mash by putting them through a colander. Make a Spanish sauce by frying bacon; put into the fat a little slice of onion, 6 peppers, two sprigs celery, one-half cup tomato and cook brown. Make a paste of one teaspoonful of salad oil, a yolk of hard boiled egg, dust of cayenne pepper, make into small balls; put these into Spanish sauce, then put the sauce into the soup. When they come to the top, skim them out. Add 1 teaspoonful Kitchen Bouquet. Put in the tureen a slice of lemon, and pour in the soup, then cut the calf's liver into small bits and add it.

Savory Chowder

1 teaspoonful Kitchen Bouquet; 1 qt. diced raw potatoes; ¾ lb. chipped beef; 4 tablespoonfuls butter; 1 cupful corn; 1 medium-sized onion, chopped fine; a small piece of red pepper; 1½ cupfuls hot milk; 2 cupfuls hot water. Put butter, onion, meat and some of the potatoes in the saucepan and fry golden brown, then add hot water and the rest of the potatoes and pepper. Stew slowly till done, about 1 hour. If one uses green corn, score down the rows of kernels and scrape out the inside. Cook this in a little water separately, being careful not to scorch it. When the other mixture is done, add the hot milk, corn, Kitchen Bouquet and salt to taste. Let boil up once and serve hot with crackers.

"The Chef's Flavoring for Home Cooking"

SPECIAL OFFER: Send 10 cents for two ounce size trial bottle.

Folder containing other recipes sent free on request.

KITCHEN BOUQUET, Inc.
522 Fifth Avenue New York